



THE NEXT LEVEL OF EDUCATION

With online learning support

www.plusprimeedu.com

Contact Us :

+91 8980000502

S-1 Patel Park, Tadwadi, Surat (GJ) 395009





About As

Prime Education Academy has been functioning since 2011 in the educational sector within which Jawahar Navodaya , Sainik School and general stream science stream of KG to 12 and coaching classes of 2011 are being run. The company was incorporated in 2019 as Gurjar Education Private Limited. This company was operating in various educational sectors. Then in 2024, the company launched a new project, Plus Prime Education, which includes investment plans to help students in the fields of educational assistance, online education, offline education, etc.



OFFLINE EDUCATION

Offline classes take place in a traditional classroom from Monday to Saturday between a given period of time where students have to obey the rules and regulations.



ONLINE EDUCATION

Online classes provide education right at home which helps out in paying careful attention. Online Learning develops self-discipline and real-world skills.



EDUCATION INVESTMENT

A Child Education Plan is a **Investment product designed to help parents save and invest money to fund their child's education** expenses.



01 KG TO CLASS 12

OFFLINE AND ONLINE COURSES
CBSC | NCERT | JEE | NEET | CAT

02 NIOS | UNIVERCITY COURSES

1. National Institute of Open Schooling (NIOS) | Ministry Of Education
2. B.A | B.COM | B.SC | BBA | BCA | M.A | M.COM | M.SC. | B.ED | M.ED | MBA | MCA | PGDCA | M.PHIL | PHD

03 GOVERNMENT EXAMS

UPSC | GPSC | PSI | IAS | Bank Exam



04 SPOKEN ENGLISH COURSES

1. Learn English : Intermediate Grammar | Advance Level English
2. IELTS | PTE
3. French | German | Spanish | Arabic Language

06 MEDICAL COURSES

- (1) Paramedical Courses
 - (2) Medical Courses
 - (3) Nursing
- (Coming Soon)**

05 COMPUTER COURSES

1. CCC | CCC+ | TALLY BASIC | TALLY PRIME | GST
2. DTP | WEB DESIGN | CANVA | AUTO CAD
3. JAVA | C++ PROGRAMMING | DCA | DIT
4. DIGITAL MARKETING | CYBER SECURITY | WEB DESIGNING | TEXTILE DESIGNING
5. HARDWARE AND NETWORKING



01

Buy **ALL IN ONE ALL IN ONE**
CBSE Mobile App (KG TO
STD.12TH)

02

Entrance Examination is the mode for getting
admission into various **JAVAHAR NAVODAY AND**
SAINIK SCHOOL .

03

Spoken English is nothing
but the **language** we use to
communicate with others.

04

UPSC is responsible for appointments and
examinations for **All India Services and Group A**
and **Group B** of Central services.

KG TO STD 12

A
ITEM

B
ITEM

JNV | SAINIK

SPOKEN
ENGLISH

C
ITEM

D
ITEM

GPSC | UPSC

Why choose us?

'Learning teaches learning' and learning is the art of diving into depth. The desire to make the ongoing process of learning **dynamic through collaborative** efforts with these central ideas. Strengthen the foundation of basic science and pave the way towards the path of a scientist who is urgently needed in the country without giving stress to the children. Personally one to one contact through the use of the technical aspect of social media. Introduce children to the **modern stream** of Science and Technology.



GOVERNMENT OF INDIA
MINISTRY OF CORPORATE AFFAIRS
Central Registration Centre

Certificate of Incorporation

[Pursuant to sub-section (2) of section 7 and sub-section (1) of section 8 of the Companies Act, 2013 (18 of 2013) and rule 18 of the Companies (Incorporation) Rules, 2014]

I hereby certify that GURJAR EDUCATION PRIVATE LIMITED is incorporated on this Twenty eighth day of January Two thousand twenty under the Companies Act, 2013 (18 of 2013) and that the company is limited by shares.

The Corporate Identity Number of the company is U80904GJ2020PTC112345.

The Permanent Account Number (PAN) of the company is AAICG1995R

The Tax Deduction and Collection Account Number (TAN) of the company is AHMG08714G

Given under my hand at Manesar this Twenty eighth day of January Two thousand twenty



Digital Signature Certificate
Mr. ARVIND KUMAR BUNKAR
Deputy Registrar Of Companies
For and on behalf of the Jurisdictional Registrar of Companies
Registrar of Companies
Central Registration Centre

Disclaimer: This certificate only evidences incorporation of the company on the basis of documents and declarations of the applicant(s). This certificate is neither a license nor permission to conduct business or solicit deposits or funds from public. Permission of sector regulator is necessary wherever required. Registration status and other details of the company can be verified on www.mca.gov.in

Mailing Address as per record available in Registrar of Companies office:

GURJAR EDUCATION PRIVATE LIMITED
T 10 SHRI ARCADE, ABU H/W, PALANPUR, Banas Kantha, Gujarat,
India, 385001



* as issued by the Income Tax Department

आयकर विभाग **भारत सरकार**
INCOME TAX DEPARTMENT **GOVT. OF INDIA**

ई-स्थायी लेखा संख्या कार्ड
e - Permanent Account Number (e-PAN) Card
AAICG1995R

नाम / Name	GURJAR EDUCATION PRIVATE LIMITED
गठन/गठन की तारीख Date of Incorporation / Formation	28/01/2020
	Signature Not Verified <small>Digital Signature by Income Tax PAN Services Unit e-Governance Date: 2021-01-20 12:20:51 IST Reason: No e-PAN Sign Location: Mumbai</small>

- ✓ Permanent Account Number (PAN) facilitate Income Tax Department linking of various documents, including payment of taxes, assessment, tax demand tax arrears, matching of information and easy maintenance & retrieval of electronic information etc. relating to taxpayer.
- ✓ भारतीय लेखा संख्या (पीएन) एक अद्यतन में शामिल विभिन्न दस्तावेजों को जोड़ने में अत्यंत विद्यमान को सहायक होता है, जिसमें करों के प्रमाण, आकलन, कर मांग, टैक्स अर्हक, सूचना के विनिर्माण और पुनर्प्राप्ति, राजस्वों का संग्रह प्रशासनिक प्रणालियों आदि भी शामिल है।
- ✓ Quoting of PAN is now mandatory for several transactions specified under Income Tax Act, 1961 (Refer Rule 114B of Income Tax Rules, 1962) जबकि अधिसूचना, 1961 के तहत निर्दिष्ट कई लेनदेन के लिए स्थायी लेखा संख्या (पीएन) का उल्लेख अब अनिवार्य है। (आयकर विभाग, 1962 के नियम 114B, का संदर्भ लें)
- ✓ Possession or using more than one PAN is against the law & may attract penalty of upto Rs. 10,000. एक से अधिक स्थायी लेखा संख्या (पीएन) का प्रयोग या प्रयोग करना, कानून के विरुद्ध है और जुर्माने लिए, 10,000 रुपये तक की सजा का कारण है।
- ✓ The PAN Card enclosed contains Enhanced QR Code which is readable by a specific Android Mobile App. Keyword to search this specific Mobile App on Google Play Store is "Enhanced QR Code Reader for PAN Card".
संलग्न किए गए ई-स्थायी लेखा संख्या कार्ड शामिल है - से एक विशेष स्मार्टफोन ऐप का उपयोग करने के लिए। (Google Play Store पर इस विशेष कोडपैक ऐप को खोजने के लिए, शब्द "Enhanced QR Code Reader for PAN Card" है।)

आयकर विभाग **भारत सरकार**
INCOME TAX DEPARTMENT **GOVT. OF INDIA**

स्थायी लेखा संख्या कार्ड
Permanent Account Number Card
AAICG1995R

772, 7th Floor,
GURJAR EDUCATION PRIVATE LIMITED

Registration No. Manesar
28/01/2020

इस कार्ड के साथ एक या अधिक दस्तावेजों को जोड़ने, आकलन, कर मांग, टैक्स अर्हक, सूचना के विनिर्माण और पुनर्प्राप्ति, राजस्वों का संग्रह प्रशासनिक प्रणालियों आदि भी शामिल है।

1961 के अधिसूचना, 1961 के तहत निर्दिष्ट कई लेनदेन के लिए स्थायी लेखा संख्या (पीएन) का उल्लेख अब अनिवार्य है। (आयकर विभाग, 1962 के नियम 114B, का संदर्भ लें)

एक से अधिक स्थायी लेखा संख्या (पीएन) का प्रयोग या प्रयोग करना, कानून के विरुद्ध है और जुर्माने लिए, 10,000 रुपये तक की सजा का कारण है।

यदि इस कार्ड में एक अतिरिक्त QR कोड है, तो इसे पढ़ने के लिए, शब्द "Enhanced QR Code Reader for PAN Card" का उपयोग करें।

Income Tax PAN Services Unit, NSDL,
3B Floor, Market Building,
Plot No. 141, Survey No. 9978,
Manesar Colony, Near Deep Singhwala Chokki,
Pins-411 014.
Tel: 91-20-2721 8880, Fax: 91-20-2721 8881
e-mail: nsdl@pan.iti.gov.in

Electronically Issued and Digitally signed ePAN is a valid mode of issue of Permanent Account Number (PAN) post amendments in clause (c) in the Explanation occurring after sub-section (B) of Section 139A of Income Tax Act, 1961 and sub-rule (6) of Rule 114 of the Income Tax Rules, 1962. For more details, [click here](http://www.iti.gov.in)



To establish, setup, run and/or to give franchise in any part of India or outside Thereof offline as well as online coaching institutes, Study centre, oral coaching classes, Where in professional, technical, vocational or higher education in every field of science, commerce, arts, management, engineering, law, banking, insurance, finance, medicine, hospitality, tourism, computers, javahar navodaya , or any other type of education be imparted by conducting regular, part time classes and to establish, develop, promote franchise, study centre in India or abroad for conducting regular, evening or weekend interactive classes and to get the necessary approval, permission required for this purpose and to enter in to Joint Venture, or collaborate with accredited educational institutions in India/outside India to provide such infrastructure assistance including owing land/building on commercial basis on payment of rent and/or other expenses to such accredited educational institution and such other learning support on such terms and conditions as may be decided by the firm from time to time and publish the books, magazine, to arrange seminars, lectures in the society.

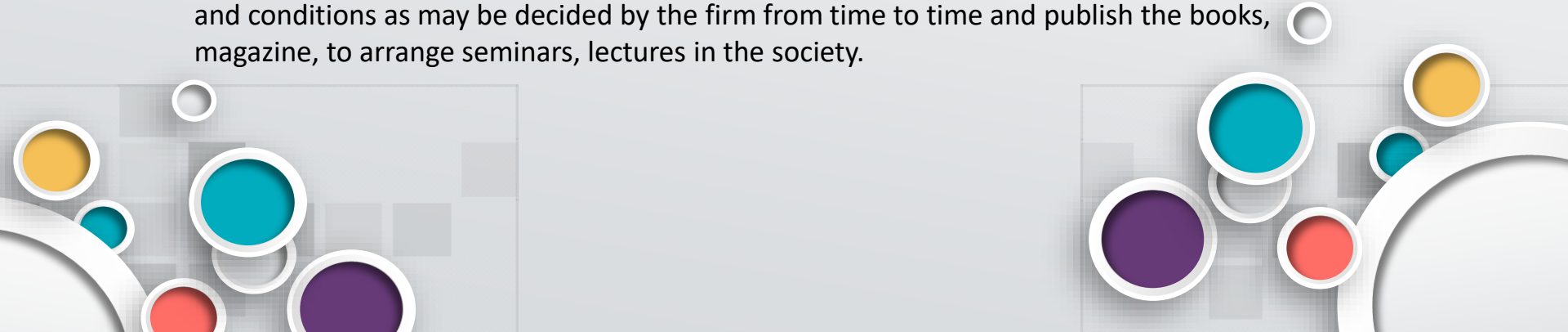



EDUCATION INVESTMENT PLAN





EDUCATION INVESTMENT PLAN



3,500/-

1% PAR DAY
35 PAR DAY * 200 DAYS
7,000/-



25,000/-

1% PAR DAY
250 PAR DAY * 200 DAYS
50,000/-



5,500/-

1% PAR DAY
55 PAR DAY * 200 DAYS
11,000/-



35,000/-

1% PAR DAY
350 PAR DAY * 200 DAYS
70,000/-



15,000/-

1% PAR DAY
150 PAR DAY * 200 DAYS
30,000/-



50,000/-

1% PAR DAY
500 PAR DAY * 200 DAYS
1,00,000/-



1,00,000/-

1% PAR DAY
1000 PAR DAY * 200 DAYS
2,00,000/-

PAYOUT WORKING DAYS : (MONDAY TO FRIDAY)



LEVEL INCOME OF ROI

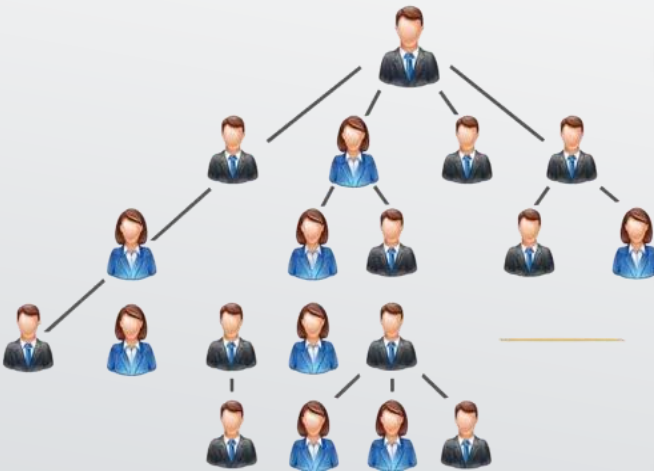

1
LEVEL **10%**



2
LEVEL **5%**



3
LEVEL **3%**



4-6
LEVEL **2%**



7-10
LEVEL **1%**



11-12
LEVEL **0.5%**



**1,00,000
Earning**

0.75% (Company Turnover
Weekly Business 2,50,000)

01
STEP



**3,00,000
Earning**

0.50% (Company Turnover
Weekly Business 5,00,000)

02
STEP



**5,00,000
Earning**

0.25% (Company Turnover
Weekly Business 10,00,000)

03
STEP

User will also get previous royalty income if they will achieve next royalty club.



TEAM REWARD INCOME



Team Business	Reward Income
4 lac	10,000/-
10 lac	25,000/-
20 lac	50,000/-
50 lac	1,25,000/-
1 Cr	2,50,000/-
2 Cr	5,00,000/-
6 Cr	15,00,000/-
10 Cr	25,00,000/-
14 Cr	35,00,000/-
20 Cr	50,00,000/-

Condition : 50% Strong Leg & 50% Other Leg





01 1 ID WITH 1 PAN CARD & 1 Mobile number

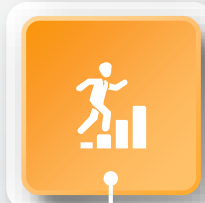

03 MINIMUM WITHDRAWAL Rs.500/-



02 DAILY WITHDRAWAL

05 AFTER 200% WITHDRWAL ID TOP-UP COMPULSORY



04 ADMIN & PROCESSING FEES 10%

06 LEVEL & ROI INCOME DAILY EVERY DAY





FRANCHISE

F-1 MODEL – 1,00,000/-

The franchisor has already done the research and development, and has a successful track record of operating educational businesses.

01 HIGH DEMAND FOR QUALITY EDUCATION

Access to quality education enables children to develop and flourish. Educated children have more confidence in themselves and their abilities.



03 COST EFFECTIVE

an evaluation tool that is designed to assist in choosing among alternative courses of action or policies when resources are limited.



05 PROVEN BUSINESS MODEL

it provides entrepreneurs with a proven business model.



FRANCHISE

02 SUPPORT AND TRAINING

We provide all the tools that are critical to create value success: **training and educational support**, leading ...



04 TEACHING TECHNIQUES

Differentiated instruction is a popular and teaching strategy that involves reacting to the diverse learning styles in every classroom ..



06 MARKETING SUPPORT

We provide a wide range of strategic digital marketing services for Higher Education Institutions & Universities. Boost Admission Enrolment.





Courses Prices List

S.No.	COURSES	DURATION	ONLINE FEES	OFFLINE FEES
01	Nursery	1 YEAR	3500	7000
02	Lkg	1 YEAR	3500	7000
03	Ukg	1 YEAR	3500	7000
04	1 st	1 YEAR	5500	11000
05	2 nd	1 YEAR	5500	11000
06	3 rd	1 YEAR	5500	11000
07	4 th	1 YEAR	5500	11000
08	5 th	1 YEAR	5500	11000
09	6 th	1 YEAR	5500	11000
10	7 th	1 YEAR	5500	11000
11	8 th	1 YEAR	9000	18000
12	9 th	1 YEAR	9000	18000
13	10 th	1 YEAR	15000	30000
14	10 th NIOS	1 YEAR	As Per Rules	
14	11 th Sci.	1 YEAR	50000	100000
15	11 th Com	1 YEAR	25000	50000
16	11 th Arts	1 YEAR	15000	30000
17	12 TH Sci. Com Arts (NIOS)	1 YEAR	As Per Rules	

S.No.	COURSES	DURATION	ONLINE FEES	OFFLINE FEES
18	12 th Science	1 YEAR	50000	100000
19	12 th Commerce	1 YEAR	25000	50000
20	12 th Arts	1 YEAR	15000	30000
21	Spoken English	3 Month	5500	11000
22	Advance Level English	1 YEAR	15000	30000
23	IELTS PTE	1 YEAR	25000	50000
24	French German Spanish Arabic language	1 YEAR	50000	100000
25	CCC	3 Month	3500	7000
26	Tally Basic	3 Month	3500	7000
27	Tally Prime	3 Month	5500	11000
28	DTP	3 Month	3500	7000
29	Canva	3 Month	3500	7000
30	Auto Cad	6 Month	5500	11000
31	Digital Marketing	6 Month	15000	30000
32	Cyber Security	1 YEAR	25000	50000
33	Web Designing	1 YEAR	25000	50000
34	Textile Designing	1 YEAR	25000	50000
35	Hardware Networking	1 YEAR	50000	100000
36	Beauty Parlour Classes	3 Month	As Per Rules	
37	University Courses	As Per University Fees Rules		





THANKS

www.plusprimeedu.com

Contact Us :

+91 8980000502

S-1 Patel Park, Tadwadi, Surat (GJ) 395009